

LOVER, COME BACK TO ME!

from
"THE NEW MOON"

Arrangement for Orchestra by
JIMMY LALLY

Words by
OSCAR HAMMERSTEIN IInd

Music by
SIGMUND ROMBERG

Moderato

Piano

VOCAL CHORUS
molto legato

Copyright MCMXXXVIII by Harms Incorporated, New York.
This arrangement copyright MCMLI by Harms Inc. New York.
CHAPPELL & CO., LTD., 50, New Bond Street, London, W.1
40601

9299

All rights reserved
International Copyright Secured
Made in England

"Lov - er, where can you be?"

G6 G7 C Cm6 G D7 (B sus) D7

You came at last, - Love had its day, -

G6 D7 G6 B7 Em6 B7

That day is past, - You've gone a - way. -

Em(6) Adim Em Em7 A7 Adim A9

This ach - ing heart of mine is sing - ing:

G6 C Cdim G6 A9 D7

"Lov - er, come back to me!" When

G6 G7 C Cm6 G B7

I re-mem-ber ev-'ry lit-tle thing you used to do,

Em B7 Em B7 Em G+ Em Am6 Adim Am6 Em

I'm so lone-ly,

B7 Em6 (F# Bass) F#7b9 B7

Ev-'ry road I walk a-long I've walked a-long with you,

Em B7 Em B7 Em G+ Em Am6 Adim Am6 Em

No won-der I am lone-ly.

A9 F#m6 A9 D7 Am7 D7

The sky is blue, The night is cold,

G6 D7 G6 B7 Em6 B7

Piano

The moon is new, — But love is old; —

Em6 Adim Em6 Fdim Fm6 Ddim

And, while I'm wait - ing here, This heart of mine is sing - ing:

Am Ddim Am7 G Am7 D7(Bsus)

“Lov - er come back to me!”

G6 G7 C Cm6 G Em7 Em7 Am7 D7 (B sus)

G F#dim Em7 Eb dim G6 G7 C6 Cm6 G6 A7

Am7 D7b9 G6 S.D. Solo Ab9 G9

LOVER COME BACK TO ME

1st Trumpet in B \flat

from "THE NEW MOON"

Words by
OSCAR HAMMERSTEIN IInd

Arrangement for Orchestra by
JIMMY LALLY

Music by
SIGMUND ROMBERG

1st Trumpet in B \flat

Lover, Come Back To Me

In hat

Soli

Open

Mute out

1 $^{\circ}$

2 $^{\circ}$

LOVER COME BACK TO ME

2nd Trumpet in B^b

from "THE NEW MOON"

Words by
OSCAR HAMMERSTEIN IInd

Arrangement for Orchestra by
JIMMY LALLY

Music by
SIGMUND ROMBERG

Modenato

ms

Chos. *Molto legato*

In hat.

mp

Harmon mute

2nd Trumpet in B \flat

LOVER COME BACK TO ME

3rd Trumpet in B^b

from "THE NEW MOON"

Words by
OSCAR HAMMERSTEIN IInd

Arrangement for Orchestra by
JIMMY LALLY

Music by
SIGMUND ROMBERG

Moderato

3rd Trumpet in B^b

In hat

LOVER COME BACK TO ME

Love, Come Back To Me

1st E^b Alto Saxophone

from "THE NEW MOON"

Words by
OSCAR HAMMERSTEIN II

Arrangement for Orchestra by
JIMMY LALLY

Music by
SIGMUND ROMBERG

Moderato

Chros. *mf*
Molto legato

Soli

Soli

1st E^b Alto Saxophone

LOVER COME BACK TO ME

1st B^b Tenor Saxophone

from "THE NEW MOON"

Words by
OSCAR HAMMERSTEIN IInd

Arrangement for Orchestra by
JIMMY LALLY

Music by
SIGMUND ROMBERG

Modexato

Chos. mf
Molto Legato

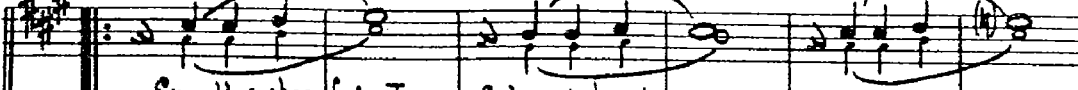

Small notes for Tenor Solo or Lead

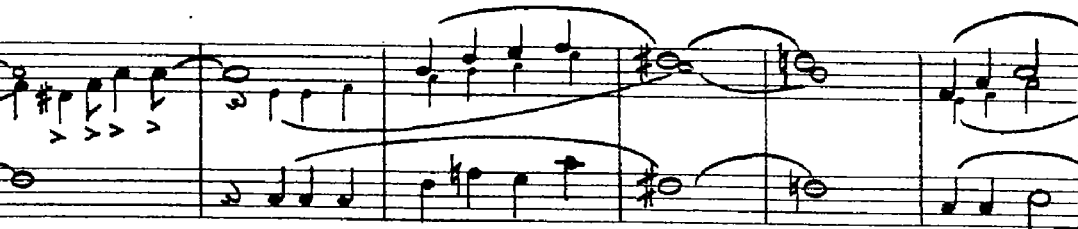
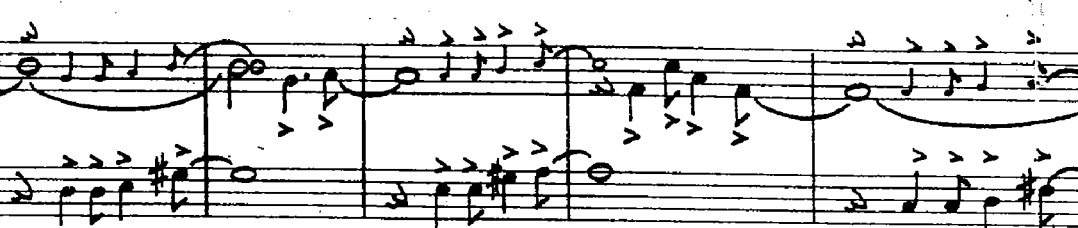
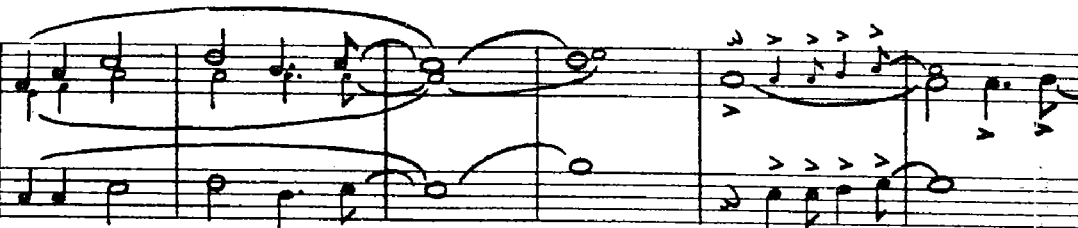

Soli

1st B^b Tenor Saxophone

LOVER COME BACK TO ME

2nd E^b Alto Saxophone

from "THE NEW MOON"

Words by
OSCAR HAMMERSTEIN IInd

Arrangement for Orchestra by
JIMMY LALLY

Music by
SIGMUND ROMBERG

Moderato

mf

Chos. Molto legato

Soli

Copyright MCMXXVIII by Harms Incorporated, New York

This arrangement Copyright MCMLI by Harms Incorporated, New York
CHAPPELL & CO., LTD., 50, New Bond Street, London, W.1

9299

All rights reserved
International Copyright Secured
Made in England

40601

2nd E^b Alto Saxophone

LOVER COME BACK TO ME

2nd B⁷ Tenor Saxophone

from "THE NEW MOON"

Words by
OSCAR HAMMERSTEIN IInd

Arrangement for Orchestra by
JIMMY LALLY

Music by
SIGMUND ROMBERG

Mod^{erato}

mf

Chos. *Molto legato*

Soli

2nd B^b Tenor Saxophone

LOVER COME BACK TO ME

E^b Baritone Saxophone

from "THE NEW MOON"

Words by
OSCAR HAMMERSTEIN IInd

Arrangement for Orchestra by
JIMMY LALLY

Music by
SIGMUND ROMBERG

Modexato

Chos. mf
Molto Legato

Soli

Soli

E \flat Baritone Saxophone

LOVER COME BACK TO ME

Love, Come Back To Me

1st Trombone

from "THE NEW MOON"

Words by
OSCAR HAMMERSTEIN IInd

Arrangement for Orchestra by
JIMMY LALLY

Music by
SIGMUND ROMBERG

Moderato

Chos. *mf*
Molto legato

In hat

mb

Harmon mute

1st Trombone

In hat

Soli

open

Mute out

LOVER COME BACK TO ME

2nd Trombone

from "THE NEW MOON"

Words by
OSCAR HAMMERSTEIN IInd

Arrangement for Orchestra by
JIMMY LALLY

Music by
SIGMUND ROMBERG

Moderato

mf

Chos. *Molto/legato*

mp ^ In hat

Harmon mute

2nd Trombone

In hat

Soli

^

Open

Mute out

1^o 2^o

LOVER COME BACK TO ME

Words by
OSCAR HAMMERSTEIN IInd

from "THE NEW MOON"
Arrangement for Orchestra by
JIMMY LALLY

Music by
SIGMUND ROMBERG

Moderato

Bass

Chos. Molto legato
